

ABELL  
SURVEYING & MAPPING  
DELAVER, WISCONSIN 53115  
414-728-6737

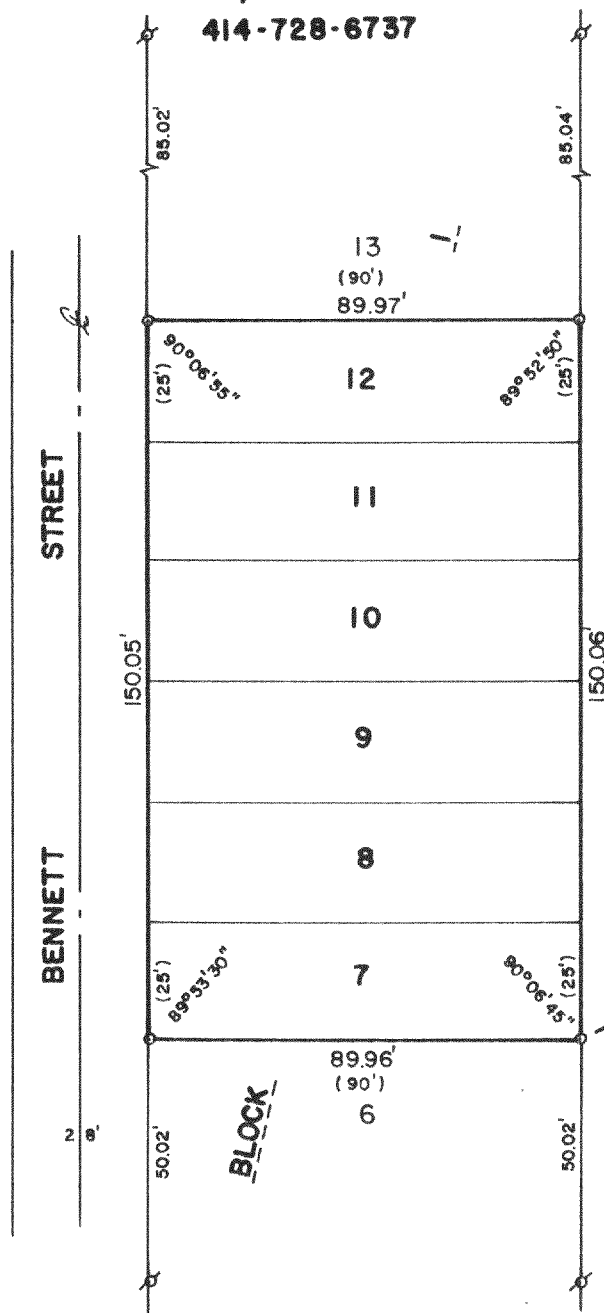
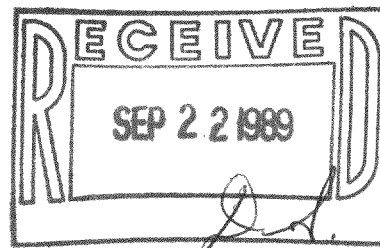

PLAT OF SURVEY OF

LOTS 7-12, BLOCK 1 OF ROBBINS SUBDIVISION LOCATED  
IN SECTION 32, T2N, R16E, WALWORTH COUNTY, WISCONSIN.

ORDERED BY: TED GAMRAT  
4444 TRAILSIDE COURT  
HOFFMAN ESTATES, IL. 60195



SCALE - 1"=40'

LEGEND

- ⊗ - IRON PIPE FOUND
- - IRON ROD SET
- ( ) - RECORDED AS

I, DAVID F. ABELL, DO HEREBY CERTIFY  
THAT I HAVE SURVEYED THE PROPERTY  
HEREON DESCRIBED ACCORDING TO THE  
OFFICIAL RECORDS AND THAT THE PLAT  
HEREON IS A CORRECT REPRESENTATION  
OF THE PROPERTY LINES TO THE BEST OF  
MY KNOWLEDGE AND BELIEF.

*David F. Abell*  
DAVID F. ABELL

WISCONSIN REGISTERED LAND SURVEYOR, S-1596

*June 22, 1989*  
DATE

JOB NUMBER - 89111

NOTE: THIS IS NOT A CERTIFIED COPY UNLESS SEALED.

FRO - 4

T-5 FLOWING

216-1215